Wave
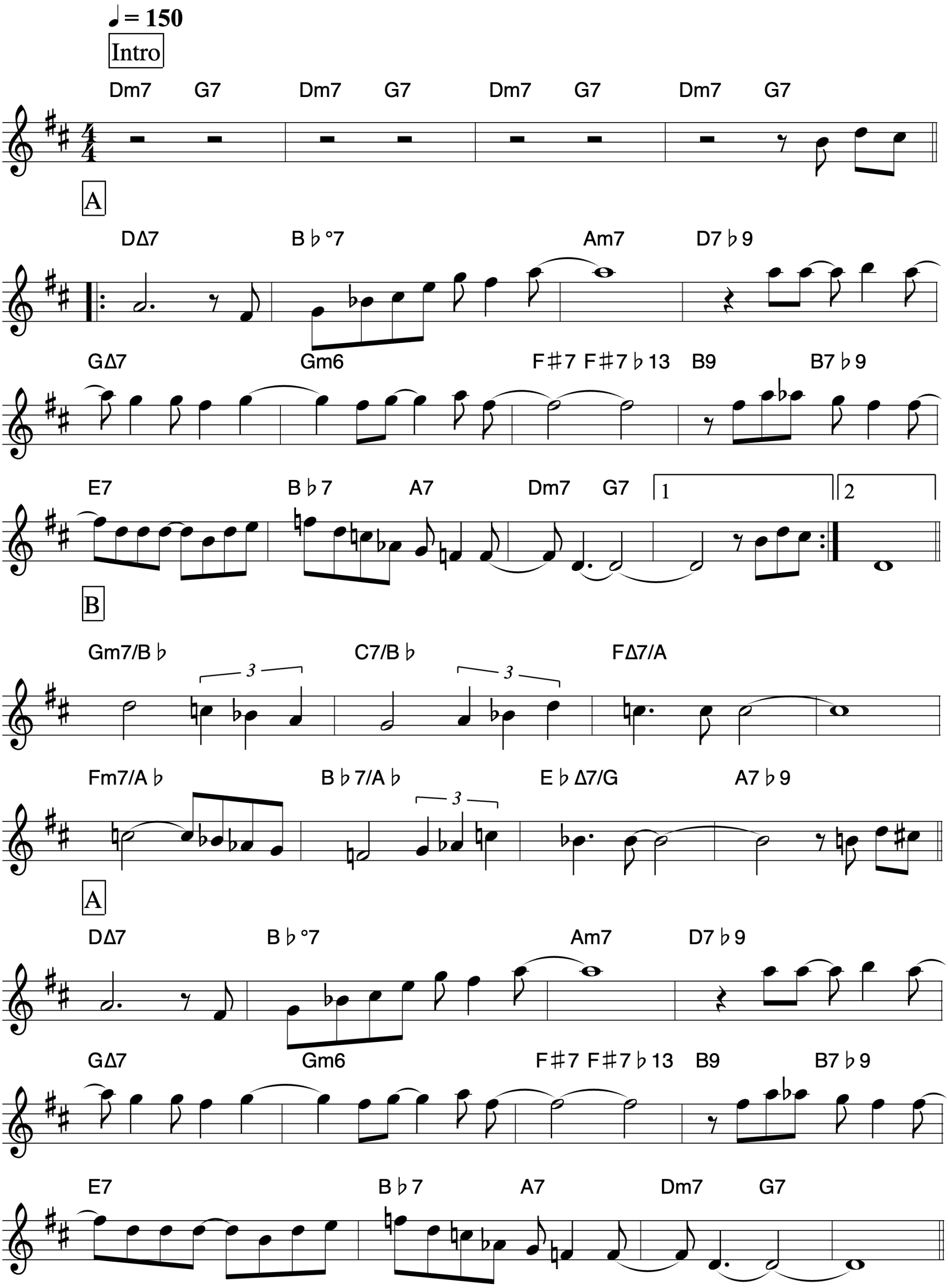
Antônio Carlos Jobim